

2023



Hope is in the bag

Shop for Hope. Shop to Help.

Join us in the month of October to raise awareness about breast cancer that affects 1 out of 8 women, and help educate women (and men) on the importance of early detection.

All funds raised through **HOPE IS IN THE BAG** enhance supportive services for women (and men) cared for at the Capital Health Center for Comprehensive Breast Care.

FOR ADDITIONAL INFORMATION AND TO SUPPORT

HOPE IS IN THE BAG,

visit our website at capitalhealth.org/hope

or contact **Ginger Zhou**

(609) 303-4349 · gzhou@capitalhealth.org



capitalhealth

CENTER FOR
COMPREHENSIVE BREAST CARE

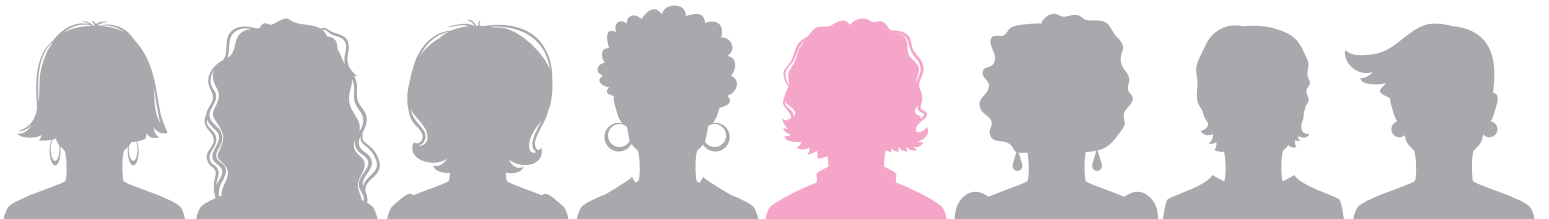

1 in 8 women will face a breast cancer diagnosis.

2023



Hope is in the bag

Shop for Hope. **Shop to Help.**

RETAIL/ORGANIZE YOUR OWN EVENT

- Sell special products or services
- Donate a percentage of sales
- Host a shopping event

Briefly describe your proposed event, incl. date, time and location:

RESTAURANTS & EATERIES

DINE-IN OR TAKEOUT

- Customize the menu
- Donate a portion of sales
- Offer coupons and discounts

PROFESSIONAL SERVICES

JOIN THE CAUSE

- Reach out to customers and clients to donate to **Hope is in the Bag**
- Make a donation to **Hope is in the Bag**

Participating Business (please print)

Contact Name

Contact Title

Address

City

State

Zip

Phone Number

E-mail Address

My/Our Participation is:

- In Honor of _____ In Memory of _____

I am/We are unable to participate this year, but wish to make a contribution to **Hope is in the Bag**:

- \$50 \$100 \$250 \$500 \$500 \$1,000 Other \$ _____

Payment will be made via:

- Check, payable to **Capital Health Foundation** Credit Card

Name (as it appears on card – please print)

Account #

Exp. Date

Security Code

Billing Zip

PLEASE RETURN THIS FORM BY FRIDAY, SEPTEMBER 15, 2023

SCAN & SEND TO: gzhou@capitalhealth.org -or-

MAIL TO: Capital Health Foundation · Two Capital Way, Suite 361 · Pennington, NJ 08534